

# EXTRAS DE ARMARE

Elem.	Mărcă	Ø	Lung. unel. bare (m)	Bare pe elem.	Nr. elem.	Nr. bare asern.	Lung. pe diametru (m)	Ø37	Ø8	Ø10	Ø12	Ø14
1	10	6,40	44	1	44					281,80		
2	8	9,30	41	1	41				381,30	244,90		
3	10	7,90	31	1	31					37,00		
4	10	7,40	5	1	5					47,10		
5	8	7,85	6	1	6					226,80		
6	8	8,50	30	1	30					198,45		
7	10	7,35	27	1	27					70,00		
8	8	7,00	10	1	10					47,50		
9	8	8,50	30	1	30					37,80		
10	10	6,25	30	1	30					85,35		
11	10	4,75	10	1	10					70,00		
12	8	4,70	8	1	8					37,80		
13	8	7,75	18	1	18					85,35		
14	8	7,00	10	1	10					70,00		
15	8	8,50	30	1	30					255,00		
16	10	4,75	18	1	18					85,35		
17	10	6,25	60	1	60					375,00		
18	10	8,50	30	1	30					255,00		
19	10	7,00	8	1	8					63,00		
20	8	8,15	11	1	11					81,50		
21	8	4,50	96	1	96					432,00		
22	10	3,80	42	1	42					159,60		
23	10	1,85	69	1	69					127,65		
24	10	1,35	21	1	21					28,35		
25	12	3,00	6	1	6					18,00		
26	10	3,45	26	1	26					89,70		
27	10	2,55	5	1	5					12,75		
28	12	3,45	26	1	26					89,70		
29	12	3,30	96	1	96					316,80		
30	10	2,40	54	1	54					128,60		
31	10	1,30	14	1	14					88,20		
32	10	1,40	70	1	70					98,00		
33	10	3,40	16	1	16					54,40		
34	12	3,42	264	1	264					902,88		
35	10	4,65	38	1	38					455,70		
36	10	3,60	8	1	8					28,80		
37	10	5,15	10	1	10					51,50		
38	12	5,15	11	1	11					56,65		
39	6	540,00	1	1	1							
40	10	1,85	6	1	6					11,70		
41	12	3,60	9	1	9					32,40		
42	12	2,10	9	1	9					18,90		
43	12	1,20	14	1	14					16,80		
44	12	2,20	6	1	6					13,20		
45	12	1,40	6	1	6					11,20		
46	14	3,30	6	1	6						18,80	
47	8	0,75	20	1	20					15,00		
48	10	0,63	260	1	260					163,80		
49	8	1,37	30	1	30					246,60		
50	10	2,74	30	1	30					493,20		
51	8	4,60	14	1	14					386		
52	8	0,30	40	1	40					72		
53	12	4,55	6	1	6					163,80		
54	8	1,37	33	1	33					45,21		
55	8	4,60	18	1	18					90,42		
56	8	0,30	44	1	44					13		
57	12	5,80	6	1	6					35,40		
58	8	1,37	11	1	11					180,84		
59	8	2,74	11	1	11					361,68		
60	6	2,10	14	1	14					353		
61	8	0,40	20	1	20					96		
62	8	0,85	11	1	11					126,40		
63	14	3,55	4	1	4					172,80		
64	12	2,35	2	1	2					56,40		
65	1	0,05	2	1	2							
TOTAL LUNGIMI PE DIAMETRU							1534,00	0,00	2603,80	4220,50	1732,13	192,80
GREUTATEA PE METRU							0,222	0,395	0,395	0,617	0,898	1,210
TOTAL GREUTATEA PE DIAMETRU							340,55	0,00	1028,50	2604,05	1538,13	233,05
TOTAL GENERAL (kg)							341 kg			5,404 kg		

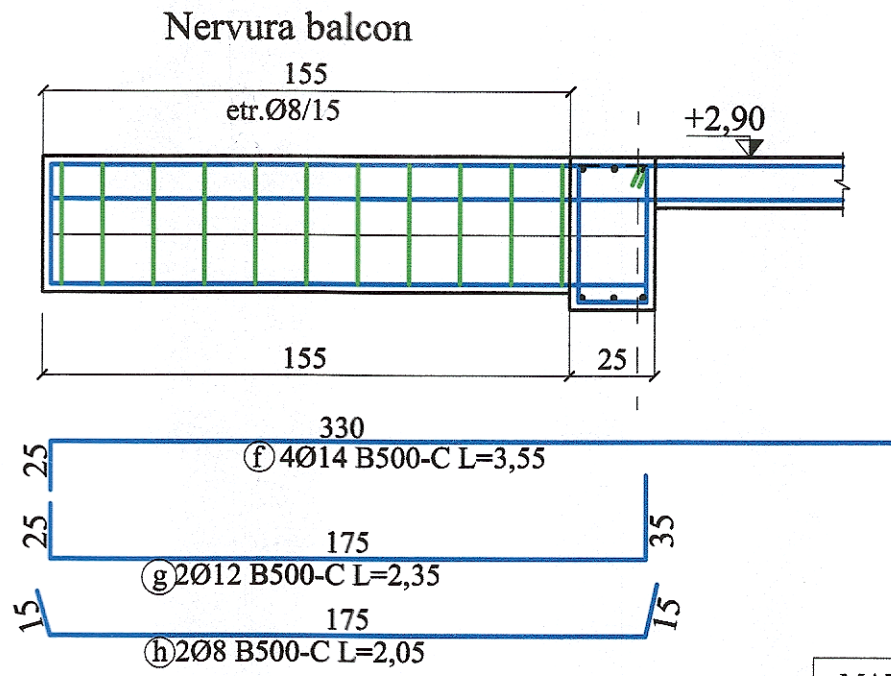
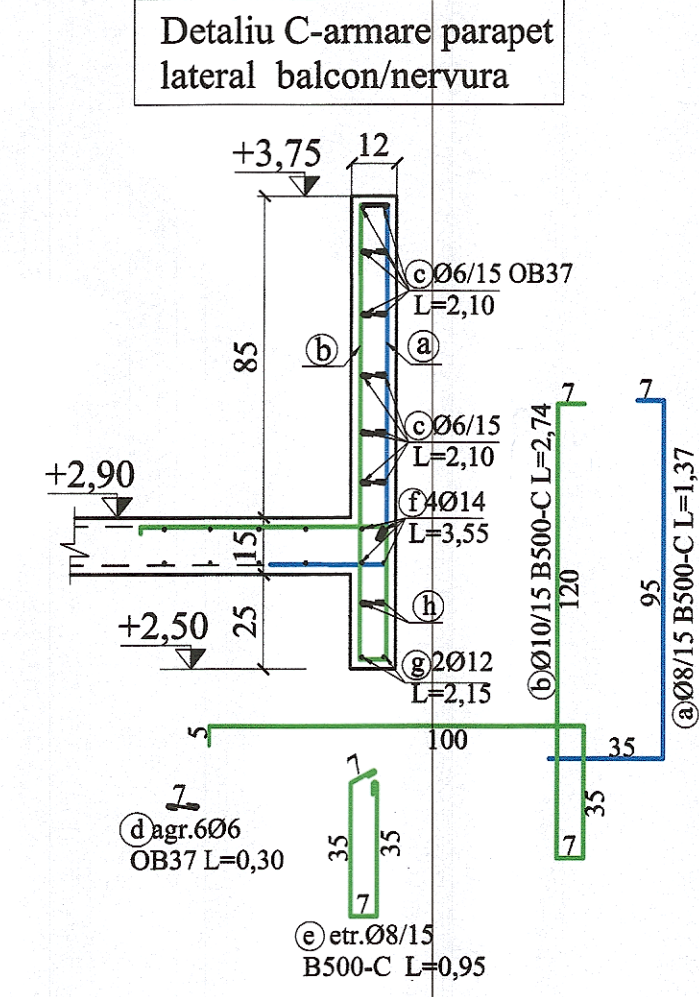
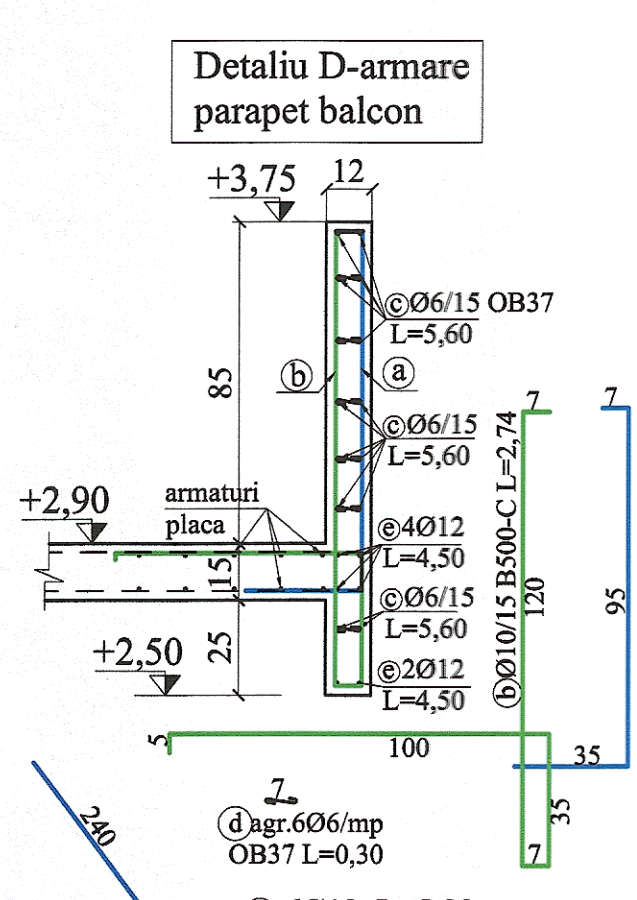
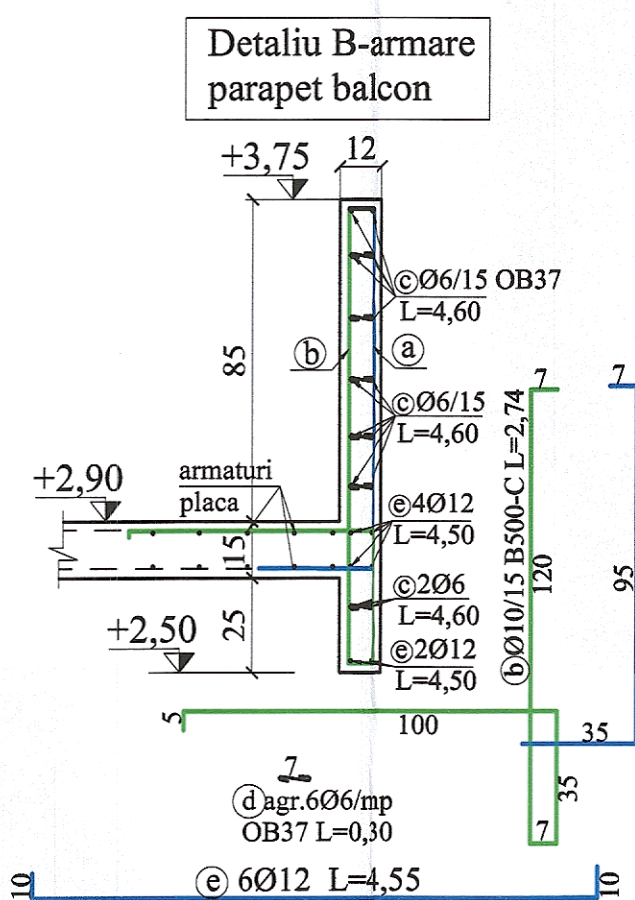
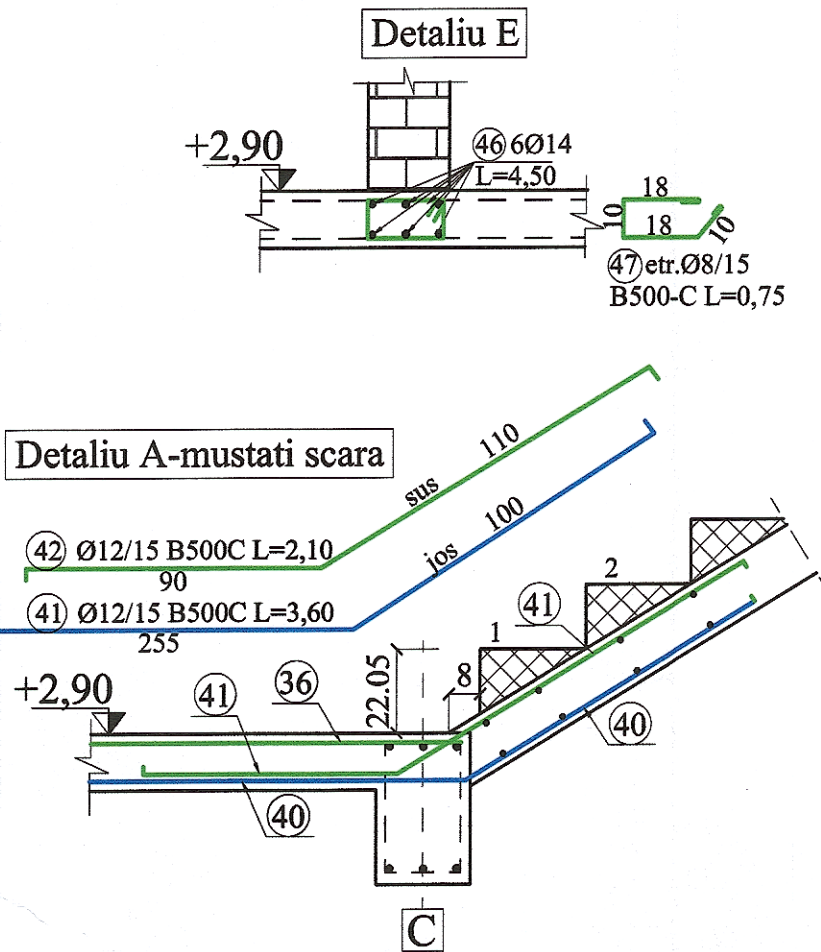

MATERIALE:  
Beton: cf. NE012/2022  
C20/25/XC2/IAS42,SR/D0-16/T3(S3)  
Otel beton conform ST 009-2011:  
B500-C  
- Rezistența la rupere - 550N/mm²  
- Rezistența la calcul - fy=500N/mm²  
- Alungire - 10%  
- Alungire A5-minim 20%  
ab = 2,5 cm - în stâlpi și grinzi  
ab = 1,5-2,0 cm - la placa

PROIECTANT GENERAL: S.C. PRODOMUS S.R.L. BACAU -PR.NR.3/2024		Referat / număr / data	
Semnificatie	Nume si prenume	Semnatura	
PROIECTANT DE SPECIALITATE - STRUCTURA		Titlu de proiect: CONSTRUIRE CAMIN BATRANI	
SC PROCES SRL		ORGANIZARE DE SANTIER	
137/472/2004 CUI - 16577944		Amplasament:	
loc. LAZA, jud. VASLUI tel.: 0742058048		str. Calea Romanului nr. 295, mun. Bacau	
Semnificatie	Nume si prenume	Semnatura	Scara
Sef proiect	arh. Catunescu Marian		1/50
Proiectat	ing. Asavei Ciprian		
Desenat	ing. Asavei Ciprian		
Data		Titlul plansei	
2024		1151	
Beneficiar: LUCA GHEORGHE si LUCA ELENA		faza	
PLAN ARMARE PLANSEI PARTER (COTA +2,90)		R-34	